



## MANDATORY DISCLOSURE FOR ENGINEERING (UG & PG), MBA and MCA PROGRAMMES

### 1. College Information

Name and Address of the College / Institution	:	<b>NARAYANA ENGINEERING COLLEGE, Narayana Avenue Muthukur Road, Nellore, Andhra Pradesh – 524004.</b>																																
College Code	:	<b>71</b>																																
AICTE - Permanent Id	:	<b>1-7178941</b>																																
Type of the College	:	<b>Engineering (Co-Ed)</b>																																
Status of the College	:	<b>Non-minority</b>																																
Year of establishment	:	<b>1998</b>																																
Website : <a href="http://www.necn.ac.in">www.necn.ac.in</a> E-mail ID : <a href="mailto:principal@necn.ac.in">principal@necn.ac.in</a>		<b>Landline :0861-2313843 Mobile :9912355501</b>																																
Permanent Affiliation by JNTUA	:	<b>Yes: Duration : FIVE (05) Period from: 2019-2020 to: 2023-2024 Mention Courses under Permanent Affiliation:</b>																																
		<table border="1"> <thead> <tr> <th>Programme Name</th> <th>InTake</th> </tr> </thead> <tbody> <tr><td>B.Tech-CE</td><td>30</td></tr> <tr><td>B.Tech-EEE</td><td>60</td></tr> <tr><td>B.Tech-ME</td><td>30</td></tr> <tr><td>B.Tech-ECE</td><td>180</td></tr> <tr><td>B.Tech-ECE-VLSI</td><td>60</td></tr> <tr><td>B.Tech-ECE-ACT</td><td>60</td></tr> <tr><td>B.Tech-CSE</td><td>180</td></tr> <tr><td>B.Tech-CSE-AIML</td><td>60</td></tr> <tr><td>B.Tech-CSE-AI</td><td>60</td></tr> <tr><td>B.Tech-CSE-DS</td><td>60</td></tr> <tr><td>M.Tech-EPS</td><td>12</td></tr> <tr><td>M.Tech-VLSI</td><td>12</td></tr> <tr><td>M.Tech-CSE</td><td>12</td></tr> <tr><td>MBA</td><td>120</td></tr> <tr><td>MCA</td><td>120</td></tr> </tbody> </table>	Programme Name	InTake	B.Tech-CE	30	B.Tech-EEE	60	B.Tech-ME	30	B.Tech-ECE	180	B.Tech-ECE-VLSI	60	B.Tech-ECE-ACT	60	B.Tech-CSE	180	B.Tech-CSE-AIML	60	B.Tech-CSE-AI	60	B.Tech-CSE-DS	60	M.Tech-EPS	12	M.Tech-VLSI	12	M.Tech-CSE	12	MBA	120	MCA	120
Programme Name	InTake																																	
B.Tech-CE	30																																	
B.Tech-EEE	60																																	
B.Tech-ME	30																																	
B.Tech-ECE	180																																	
B.Tech-ECE-VLSI	60																																	
B.Tech-ECE-ACT	60																																	
B.Tech-CSE	180																																	
B.Tech-CSE-AIML	60																																	
B.Tech-CSE-AI	60																																	
B.Tech-CSE-DS	60																																	
M.Tech-EPS	12																																	
M.Tech-VLSI	12																																	
M.Tech-CSE	12																																	
MBA	120																																	
MCA	120																																	

UGC 2(f) & 12B status	:	<b>Yes :</b> <b>Both 2(f) &amp; 12B</b>
Autonomous Status by UGC	:	<b>Yes :</b> <b>Duration : TEN (10)</b> <b>Period from: 2020-2021 to: 2029-2030</b>
Autonomous Status by JNTUA	:	<b>Yes</b> <b>Duration : TEN (10)</b> <b>Period from: 2020-2021 to: 2029-2030</b>
NAAC Status	:	<b>Conferred</b> <b>Duration : FIVE (05)</b> <b>Period from : 14/06/2019 to: 31/12/2025</b> <b>Grade: A+ CGPA: 3.41</b>
NBA Status	:	<b>Conferred</b> <b>Duration : Three (03)</b> <b>Period from : 26/06/2023 to: 30/06/2026</b> <b>Departments : EEE, ECE,CSE</b>
Dates on which first and latest approval was accorded by the AICTE (Copy to be enclosed)	:	<b>25-05-1998 &amp; 17-05-2024</b>
Dates on which first & latest affiliation was accorded by JNTUA	:	<b>26-12-1998 &amp; 13-06-2024</b>
Dates of the two Governing body meetings held recently (enclose copies of the minutes)	:	<b>13-04-2024 &amp; 11-11-2024</b>

## 2. Details of the Principal

Name	<b>Dr. GADDAM SRINIVASULU</b>					
Date of Birth	05/12/1977					
Qualifications, with specialization (starting from UG)	<b>Degree Awarded</b>	<b>University</b>	<b>Year of Award</b>	<b>Specialization</b>	<b>Full time / Part time</b>	<b>Class / division / % Marks/CGPA</b>
	UG	SVU	1999	EEE	Full time	First class with Distinction/70.1%
	PG	SVU	2001	PSOC	Full time	First class with Distinction/80.5%
	Ph.D	JNTUH	2016	Power Systems	Part time	-

Ph.D in faculty of Engineering	Engineering- <b>Power Systems-E.E.E</b>
Date of appointment in present college	<b>01/06/2004</b>
Contact details	Landline: 0861-2313842 Mobile: 9912355501 Email: principal@necn.ac.in

### 3. Details of the Society / Trust

Year of Establishment	:	1996
Registration Number	:	319/1996
Society Name & Address	:	Narayana Educational Society, 14/72, Haranathapuram, Nellore. 524003
Contact details	:	Landline : 08612341739 Mobile : 9912343303 Fax : Website : www.necn.ac.in E-mail ID : srao_nellore@yahoo.co.in

### Details of Chairperson /Secretary of the Society

Name	:	RAPURY KOTESWARA RAO
Designation	:	<b>Secretary</b>
Address	:	Narayana Educational Society, 14/72, Haranathapuram, Nellore. 524003
Contact details	:	Landline: 08612341739 Fax: Mobile: 9912343303 Email: srao_nellore@yahoo.co.in

4. Name of the Affiliating University : JNTUA, Ananthapuramu

5. Governance:

**GB MEMBERS**

S.NO	NAME	CATEGORY	DESIGNATION
1	Sri Puneeth Kothapa	Management Nominee – President, Narayana Group	Chairman
2	Sri V.P.N.R. Prasad	Management Nominee – Vice-President, Narayana Group	Member
3	Sri V Srinath	Management Nominee – Secretary, Narayana Group	Member
4	Sri R Samba Siva Rao	Management Nominee – Treasurer, Narayana Group	Member
5	Sri Y Vinay Kumar	Management Nominee – Joint Secretary, Narayana Group	Member
6	Dr K Vishwaksena Reddy	Educationalist- Professor in ECE from NECG	Member
7	Mr B V Sridhar	Senior Administrative Staff - AGM	Member
8	Dr Y Dwarakanadha Reddy	State Government Nominee- Principal, S.V.Govt Polytechnic college, Tirupati.	Member
9	Prof G. Ranga Janardhana	University Nominee- Professor in Mechanical Engineering, JNTU Kalikiri- Former Vice Chancellor JNTUA	Member
10	Dr P Penchalaih	Dean Academics & Professor in Computer Science Engineering from NECN	Member
11	Dr B Dattatraya Sarma	Director & Professor in Mechanical Engineering from NECN	Member
12	Dr G Srinivasulu	Principal from NECN	Member Secretary

## Organogram of Narayana Engineering College, Nellore

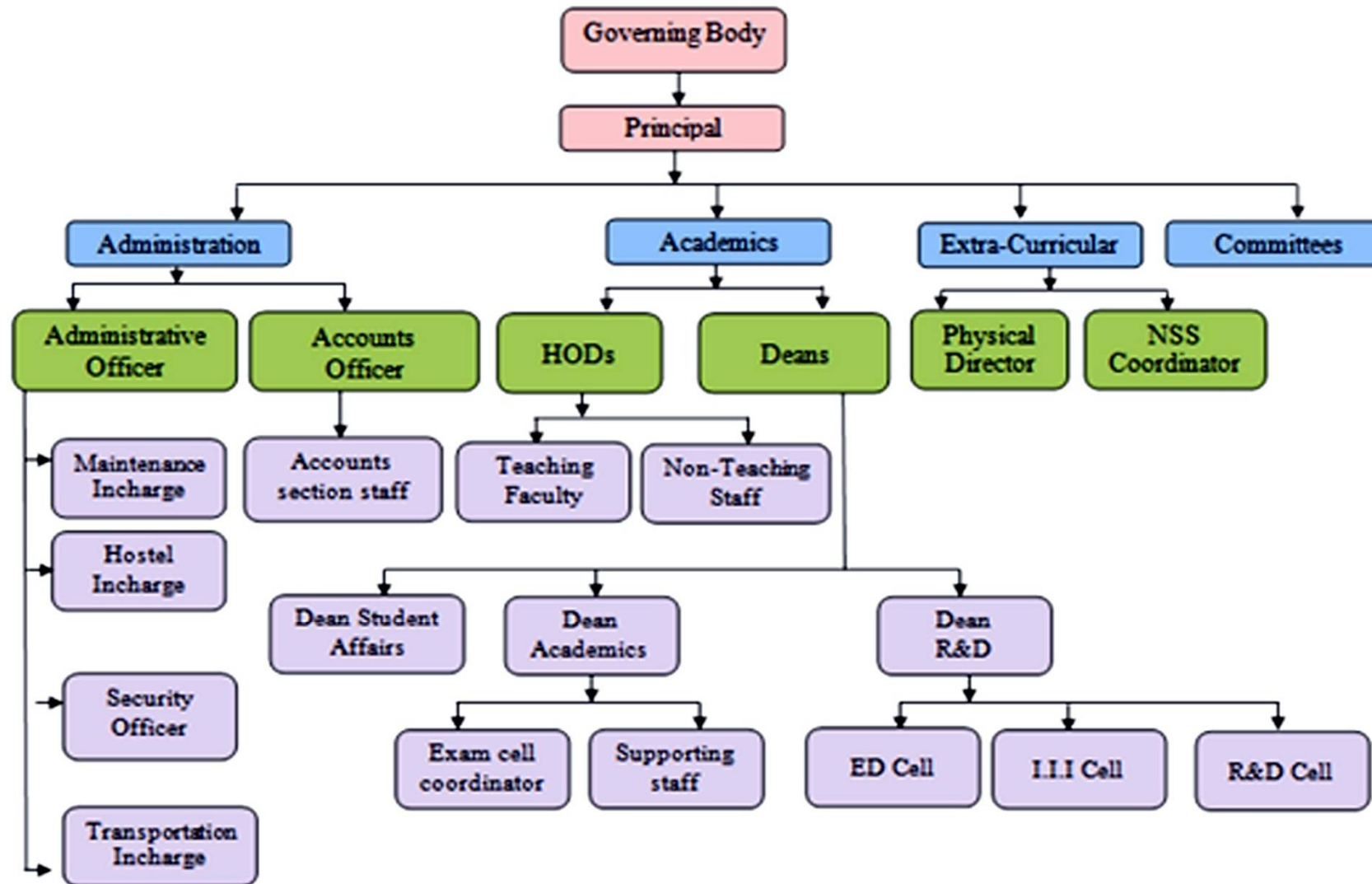

## **6. Nature and Extent of involvement of Faculty and Students in academic and administrative affairs**

Narayana Engineering College Nellore (NECN) creates a platform for the active participation of the students and faculty in the various academic and administrative bodies including other activities. This empowers the students and faculty in gaining leadership qualities, in following rules, regulations and execution of skills. Student Councils are actively participating and organizing various activities related to academics, co-curricular and Extra-curricular activities, with the guidance of faculty. They are providing great support to college related academic / administrative work with the help of other students. They are actively involving in motivating the students to participate in various activities conducted by the college. Student's council is headed by Principal as the Chairman and remaining positions like President, Vice - President, General Secretary and Joint Secretary, are represented by students. Members of student's council are filled with class representatives of UG and PG programs. Institute has constituted various other committees to involve in different academic and administrative activities in campus apart from the Student Council. College is very keen in encouraging students to participate in various academic and administrative committees. It improves the academic and administrative capabilities of both students' and faculty.

## **7. Mechanism and Procedure for good governance**

**The Vision and Mission of the Institute are:**

### **VISION**

- To be one of the nation's premier Institutions for Technical and Management Education and a key contributor for Technological and Socio-economic Development of the Nation.

### **MISSION**

- To produce technically competent Engineers and Managers by maintaining high academic standards, world class infrastructure and core instructions.
- To enhance innovative skills and multi disciplinary approach of students through well experienced faculty and industry interactions.
- To inculcate global perspective and attitude of students to face real world challenges by developing leadership qualities, lifelong learning abilities and ethical values.

### **Reflection of Mission and Vision in the leadership of institute in ensuring:**

1. The policy statements and action plans: The management and Principal actively participate in GB for ensuring that the policy statements and action plans are aligned for attaining the mission of institute, disseminates the vision and mission to all stake holders and involve them in forming the policy statements. The Principal and HODs makes action plans in discussion with faculty members to review of outcomes from the implementation of action plans through meetings with functional committees and makes necessary changes in action plans if required. The management takes review of quality policies and makes amendments in quality policies if required.
2. Formulation of action plans: The action plans are formulated in line with quality policy under the leadership of the Principal and the same are incorporated into strategic plans for effective implementation.
3. Interaction with stakeholders for proper support and planning: The requirements of the industry for policy making and planning are collected through interaction with various stakeholders The Principal and HODs ensure that all stakeholders are involved in different activities.
4. Reinforcing the culture of excellence: For the reinforcement of cultural excellence the vision, mission, short term and long term goals, quality policies are kept wide open to all stakeholders for their suggestions, necessary training is provided to its faculty and supporting staff for their development and motivates the team building and team work to create healthy work culture. Through participative management, the faculties are involved in various decision making bodies of the institute to achieve vision of the institute.

### **Student feedback on faculty Performance**

The institution reviews its teaching learning process, structures and methodologies of operations and learning outcomes at periodic intervals through IQAC.

#### **Student Feedback on Teaching and Learning Process (TLP)**

Student feedback on faculty performance is done through comprehensive performance systems and the feedback is communicated to all concerned. Students appraise the faculty through a structured format on a variety of parameters. Based on the feedback the institution up-dates academic programmes and value added programmes most relevant to the current requirements. Institute has adopted two structured mechanisms to continuously review the teaching learning process are:

1. Online Student feedback
2. Student feedback on TLP.

#### **(a). Online Student feedback:**

Online Student feedback has been collecting from students' at beginning of the semester. Feedback analysis has been preparing based on the data and suggested accordingly:

1. Suggestion letters to faculty whose feedback obtain less than 70 (<70)
2. Appreciation letters to faculty whose feedback obtain greater than 90 (>90).

**(b). Student feedback on TLP.**

Student feedback on TLP has been collecting just before the end-semesters and suggestion/appreciation letters will be issued to the faculty regarding feedback. This feedback has five metrics (attributes) are as follows:

1. Time Sense
2. Subject Command/Delivery
3. Use of Teaching Aids/ Teaching Methods
4. Attitude
5. Class Management
6. Laboratory Interaction (only for Labs)

Attribute-wise faculty performance is evaluated and suggested accordingly to the concerned faculty who secured less percentage in this regard.

**8. Grievance Redressal mechanism for faculty, Staff and Students**

The College is committed to provide a congenial, fair and harmonious learning and working environment in the institution for the students. Grievance redressal Cell was set up at NEC, Nellore for providing Mechanisms for receiving, processing and addressing dissatisfaction expressed, complaints received and other formal requests made by students, staff and other stakeholders in the institutional provisions promised and perceived. Grievance Redressal Cell facilitates resolving grievances in a fair and impartial manner involving the respective Department (which deals with the substantive function connected with the grievance), maintaining necessary confidentiality as the case may be. Any stakeholder with a genuine grievance may approach Grievance Redressal Cell by submitting his/her grievance in writing.

The function of the cell is to look into the complaints and judge on its merits. The Grievance cell is also empowered to look into matters of harassment. Anyone with a genuine grievance may approach the GRC in person. In case the person is unwilling to appear in person, written grievances can be dropped in the box of the Grievance Cell, provided for the purpose.

**Objectives:**

1. To ensure a fair, impartial and consistent way of redressal of various grievances encountered by the stakeholders.
2. To uphold the dignity of the college by promoting cordial Student-Student relationship, Student-faculty relationship, and relationship among the members of the faculty.



3. To develop a prompt and accountable attitude among the stakeholders, thereby maintaining a congenial atmosphere in the college campus.
  4. To ensure that grievances are resolved in a complete confidential manner.
  5. To ensure that the views of aggrieved and respondent are respected and that neither party to a grievance is discriminated or victimized.
  6. To ensure that the stakeholders respect the rights and dignity of one another
- The Grievances may broadly categorize as under, include the following complaints:
- a. Academic
  - b. Non-Academic
  - c. Related to performance Assessment
  - d. Grievance related to Victimization
  - e. Grievance related to Attendance
  - f. Grievance related to charging of fees
  - g. Grievance related conducting of Examinations
  - h. Harassment by colleague students or the members of staff.
  - i. Staff complaints regarding various issues related to Students etc.

There will a Grievance Redressal Cell at the Department/Institution/central level to deal with the various grievances of the students and staff.

#### **FUNCTIONS:**

- The grievances will be attended promptly on receipt of written grievances from the students/ staff
- The cell formally reviews all cases and acts accordingly as per the policy of the management.
- The cell gives report to the authority on the cases attended to and the number of pending cases, if any, requiring direction and guidance from the higher authorities.

### **9. Establishment of Anti Ragging Committee**

<b>S.No</b>	<b>Name of the Staff</b>	<b>Department</b>	<b>Designation</b>	<b>Role / Responsibility</b>
<b>1.</b>	Dr. G. Srinivasulu Reddy	EEE	Principal	CONVENER
<b>2.</b>	Dr. K. Murali	ECE	Professor	Co-CONVENER
<b>3.</b>	Dr. Y.Srinivasulu Reddy	FED	Associate Professor	MEMBER
<b>4.</b>	M. Suneetha	EEE	Associate Professor	MEMBER
<b>5.</b>	Dr. B. Sunil Kumar	CSE	Professor	MEMBER
<b>6.</b>	Mr.I.V.S.Yeswanth	MECH	Assistant Professor	MEMBER

## 10. Establishment of Grievance Redressal Committee in the institution

Grievance Redressal Committee (Institute Level) has been formed with the Principal as the Convener and the following members.

S.No	Name of the Staff	Department	Designation	Role / Responsibility
1.	Dr. G. Srinivasulu Reddy	EEE	Principal	CONVENER
2.	Mrs M Suneetha	EEE	Associate Professor	Co-CONVENER
3.	Mrs D.Sujitha	CSE	Assistant Professor	MEMBER
4.	Mrs.Sd.Athika Sultana	ECE	Assistant Professor	MEMBER
5.	Dr.C.Rama Mohan	CSE	Associate Professor	MEMBER
6.	Mr.V.Sudheer	ECE	Assistant Professor	MEMBER
7.	Mr. S. Hari Babu	Mech	Assistant Professor	MEMBER
8.	Mrs. M. Ayasha Begum	FED	Associate Professor	MEMBER

## 11. Establishment of Committee for SC / ST

The following staff members are appointed as SC/ST Cell members for the Academic Year 2024-25.

S.No	Name of the Committee Member	Designation	Department	Position in the committee	Phone no
1.	Dr.Ch. Eswaramma	Associate Professor	MBA	Convener	8500129769
2.	Dara Prasad	Physical Director	Physical Education	Member	8143839240
3.	Settipalli Ravikiran	Assistant Professor	FED	Member	7989907266
4.	Vemulapati Kiran Lal	Assistant Professor	ECE	Member	8639630771
5.	A. Vidyulatha	Assistant Professor	ECE	Member	8374515086
6.	Indla Divya	Assistant Professor	ECE	Member	6304405600
7.	Pantrangi Mounika	Assistant Professor	CSE	Member	7093371191
8.	D. Saritha	Assistant Professor	CSE	Member	8309999571
9.	Eduuru Swathi	Assistant Professor	CSE	Member	6302723923
10.	Sangathoti Haribabu	Assistant Professor	MEC	Member	9963664991
11.	Mallela Leela Mounika	Assistant Professor	EEE	Member	9177056674
12.	Eduuru Phaniteja	Assistant Professor	CE	Member	8897650599

## 12. Internal Quality Assurance Cell (IQAC)



Date: 16-09-2023

### IQAC Committee Constitution

To strengthen academic and administrative quality, the Internal Quality Assurance Cell (IQAC) has been restructured. The primary goal of the IQAC is to establish a system that promotes consistent, deliberate, and transformative improvements across all facets of the institution's functioning. This is achieved through active participation and collaboration with all stakeholders. The reconstituted committee will serve for a term of two years, ensuring continuity and focused efforts towards institutional excellence.

S.No	Composition Criteria Specified By NAAC	No Of Members	Proposed Members	Designation
1	Chair person	1	Dr.G Srinivasulu	Principal, NECN
2	Administrative officer	1	Mr. T P Vara Prasad	Administrative Officer
3	Teachers	10	<i>Dr E Vijaya Lakshmi</i> <i>Dr U Subrahmanyam</i> <i>Dr. G Dhananjhay</i> <i>Dr K M Varaprasad</i> <i>Mr .K V Kishore</i> <i>Mrs. G V Naga Mani</i> <i>Mrs. R Prashanthi</i> <i>Mrs. Y Divya</i> <i>Mrs. AE Kokila</i> <i>Mrs. N Yamini</i>	<i>Professor Department of ECE</i> <i>Professor Department of FED</i> <i>Professor Department of MBA</i> <i>Professor Department of MCA</i> <i>Associate Professor Department of EEE</i> <i>Associate Professor Department of MEC</i> <i>Assistant Professor Department of ECE</i> <i>Assistant Professor Department of Civil</i> <i>Assistant Professor Department of CSE</i> <i>Assistant Professor Department of EEE</i>
4	Management Representative	1	Mr. R Sambasiva Rao	Registrar
5	Nominees from local society, Student and Alumni	3	Mr.V V Anoop Kumar Reddy	(Alumni Representative) 2011-2015 Batch Manager, APGB, Naidu Pet.

S.No	Composition Criteria Specified By NAAC	No Of Members	Proposed Members	Designation
			Mr. G Guru Rishi Yadav	<b>(Student)</b> EEE, IV Year, HTNO : 20711A0218
			Mr. A Mitesh	<b>(Student)</b> CSE, III Year, HTNO: 21711A0567
			Mr. P.Sateesh Kumar	<b>(Industrialist/Employer)</b> Executive Manager, Kalpataru Gobal Alloys Pvt Ltd Kadivedu, Chillakuru, Nellore
6	Nominees from Employers, Industrialist and Stake Holders	3	Dr. Ch Hanumantha Rao	<b>(External Expert)</b> Professor, Dept of Civil, K L Deemed to be University, Vijayawada
			Mrs. K Nagini Reddy <i>Vice-Principal VBR International School</i>	<b>(Parent)</b> K V Chandrakanth Reddy, III Year, Mechanical HTNO : 21711A0304,
			7	Coordinator of IQAC

### 13. Courses with intake for which affiliation is sought for the academic year 2024-25

S.No.	Name of the Course*	Branch	Intake for academic year 2022-23	Duration	Fee
1.	B.Tech	Civil	30	4 Years	47200
2.	B.Tech	EEE	60	4 Years	47200
3.	B.Tech	MECH	30	4 Years	47200
4.	B.Tech	ECE	180	4 Years	47200
5.	B.Tech	ECE-VLSI	60	4 Years	47200
6.	B.Tech	ECE-ACT	60	4 Years	47200
7.	B.Tech	CSE	180	4 Years	47200
8.	B.Tech	CSE-AIML	60	4 Years	47200
9.	B.Tech	CSE-AI	60	4 Years	47200

10.	B.Tech	CSE-DS	60	4 Years	47200
11.	MBA	MBA	120	2 Years	44900
12.	MCA	MCA	120	2 Years	43900
13.	M.Tech	EEE	12	2 Years	39000
14.	M.Tech	ECE	12	2 Years	39000
15.	M.Tech	CSE	12	2 Years	39000

#### **14. PLACEMENT FACILITIES**

Headed by Training & Placement Officer, the Placement department has in-house training staff as follows:

1. 3 Aptitude & Reasoning Trainers
2. 1 Verbal Ability & Soft Skills Trainer
3. 2 Technical Trainers.

The department has 4 interview rooms, 1 Group Discussion Rooms, 5 Seminar Halls and an Auditorium with a seating capacity of 800. The training & placement department has 300 computers with intranet and internet connectivity. Along with the intranet connectivity we also have WiFi Hot Spots in all the 3 blocks, for uninterrupted connectivity, inside the campus.

#### **PLACEMENT ACTIVITIES**

Placement training (also known as Campus Recruitment Training) plays a major role in shaping up of careers and honing the skills of students. It is the dream of every engineering student to get placed in a reputed organization that visits their campus for recruitment purpose. Considering this very fact, training has been emphasized to the maximum level as it is important for engineering students to enhance their employability skills and get placed in various organizations / industries.

Currently, the competition for employment is increasing every day and placement has become a challenging task. Training of students and equipping them with life skills has become an important responsibility of the institution. Along with technical expertise, development of a holistic personality is also necessary. To meet out these requirements, a full-fledged training cell is operating in our college to enhance the capabilities of engineering graduates on par with the industry standards.

**Objectives:**

The following are the objectives of the Training Cell:

- To provide (100%) employment to all the eligible students.
- To recognize the core competencies of the students and make them ready to industry expectations by means of various training sessions, both in-house and external.
- To enhance the confidence levels among the students by improving communication skills, aptitude skills and technical skills.
- To develop the Apt attitude, needed to build career, among the students.
- Create awareness about "Career Planning" and "Career Mapping" among the students.
- Equip the student with Life Skills, which are also known as Soft Skills.
- Train the students on "Persona Enhancement".
- Organize various Training Programmes to equip enough knowledge to the students in the areas of Quantitative Aptitude, Logical Reasoning and Verbal Reasoning through in-house trainers and reputed external training organizations.
- Train the students through Mock Interviews to perform well in interviews as per the expectations of the corporate world.
- Train the students on group discussion techniques by conducting Mock Group Discussions.
- Conduct online tests and written aptitude tests.

## 15. Faculty

S.NO	NAMES OF FULL-TIME TEACHERS	DESIGNATION	NAME OF THE DEPARTMENT
1	Dr.K.VENKATALAKSHMI	ASSOCIATE PROFESSOR	C.E
2	Mrs. E. PHANI TEJA	ASSISTANT PROFESSOR	C.E
3	Mr. E. RAMESH	ASSISTANT PROFESSOR	C.E
4	Mr. J. SIVA	ASSISTANT PROFESSOR	C.E
5	Mr. N. VENKATESWARULU	ASSISTANT PROFESSOR	C.E
6	Mrs.KEERTHIPATI SREEJA.	ASSISTANT PROFESSOR	C.E
7	Mrs.YEKOLLU DIVYA.	ASSISTANT PROFESSOR	C.E
8	Mr. D. VAMSI KRISHNA	ASSISTANT PROFESSOR	C.S.E
9	Mr. A. VAMSI KRISHNA	ASSISTANT PROFESSOR	C.S.E
10	Mr. T. CHAITANYA	ASSISTANT PROFESSOR	C.S.E
11	Ms. K. SUKEERTHI	ASSISTANT PROFESSOR	C.S.E
12	Miss. I. SANGETHA KAMAKSHI	ASSISTANT PROFESSOR	C.S.E
13	Mrs. E. GAYATRI	ASSISTANT PROFESSOR	C.S.E
14	Mr. V. SYAMASUDHA	ASSISTANT PROFESSOR	C.S.E
15	Mr. D. SHRAVAN KUMAR	ASSISTANT PROFESSOR	C.S.E
16	Mr. P. BRAHMA TEJA	ASSISTANT PROFESSOR	C.S.E
17	Mr. R. NAVATEJA REDDY	ASSOCIATE PROFESSOR	C.S.E

18	Mr. D. RAJESH	ASSOCIATE PROFESSOR	C.S.E
19	Mrs. SK. FAREEDA	ASSISTANT PROFESSOR	C.S.E
20	Mr. J. MAHESH BABU	ASSISTANT PROFESSOR	C.S.E
21	Mrs. D. NIROOPA	ASSISTANT PROFESSOR	C.S.E
22	Mrs. P. JARINTHAJ	ASSISTANT PROFESSOR	C.S.E
23	Miss. K.V.SAI AISHWARYA	ASSISTANT PROFESSOR	C.S.E
24	Mr. MD. SANDANI BASHA	ASSISTANT PROFESSOR	C.S.E
25	Mrs. D. SARITHA	ASSOCIATE PROFESSOR	C.S.E
26	Dr. C. RAJENDRA	PROFESSOR & HOD	C.S.E
27	Dr. B. SUNIL KUMAR	PROFESSOR	C.S.E
28	Dr. P. PENCHALAI AH	PROFESSOR	C.S.E
29	Dr. V.SIREESHA	PROFESSOR	C.S.E
30	Dr. CH. RAMA MOHAN	ASSOCIATE PROFESSOR	C.S.E
31	Mr. A. SUNIL KUMAR	ASSISTANT PROFESSOR	C.S.E
32	Mrs. D. SUJITHA	ASSISTANT PROFESSOR	C.S.E
33	Mrs. SK. SOFIA	ASSISTANT PROFESSOR	C.S.E
34	Mrs. CH. VANA JA	ASSISTANT PROFESSOR	C.S.E
35	Mrs. A. E. KOKILA	ASSISTANT PROFESSOR	C.S.E
36	Mrs. T. LAKSHMI PRASANNA	ASSISTANT PROFESSOR	C.S.E
37	Mrs. M. SOWN DARYA	ASSISTANT PROFESSOR	C.S.E
38	Mrs. B. VIJAYALAKSHMI	ASSISTANT PROFESSOR	C.S.E
39	Mrs. P.BHARGAVI	ASSISTANT PROFESSOR	C.S.E
40	Mrs.B. ASHA JYOTHI	ASSISTANT PROFESSOR	C.S.E
41	Mrs.G. RADHIKA DEEPTHI	ASSISTANT PROFESSOR	C.S.E
42	Mrs.M. SANTHI	ASSISTANT PROFESSOR	C.S.E
43	Mrs.K. DIVYA	ASSISTANT PROFESSOR	C.S.E
44	Mrs.V. JYOTHI	ASSISTANT PROFESSOR	C.S.E
45	Mr.Y.MASTHAN REDDY	ASSISTANT PROFESSOR	C.S.E
46	Mr. S. HARIKRISHNA	ASSISTANT PROFESSOR	E.C.E
47	Mr. D. PHANEENDRA	ASSISTANT PROFESSOR	E.C.E
48	Mr. P. SREENIVASULU REDDY	ASSISTANT PROFESSOR	E.C.E
49	Mr. K. ANANTH NATH	ASSISTANT PROFESSOR	E.C.E
50	Miss. D. POOJA	ASSISTANT PROFESSOR	E.C.E
51	Mr. CH. LEELA MOHAN	ASSOCIATE PROFESSOR	E.C.E
52	Mrs. P. SAHITHI	ASSISTANT PROFESSOR	E.C.E
53	Dr. P. GIRI PRASAD	ASSOCIATE PROFESSOR	E.C.E
54	Dr. U. PAVAN KUMAR	ASSOCIATE PROFESSOR	E.C.E
55	Mr. M. PAUL VINOD KUMAR	ASSISTANT PROFESSOR	E.C.E
56	Mrs. M. SHANTHI	ASSISTANT PROFESSOR	E.C.E
57	Miss. V. MANASA	ASSISTANT PROFESSOR	E.C.E
58	MRS. P. LAKSHMI PRASANNA	ASSISTANT PROFESSOR	E.C.E
59	Miss. SK.RUFIA	ASSISTANT PROFESSOR	E.C.E
60	Mrs. S.LAKSHMI PRASANNA	ASSISTANT PROFESSOR	E.C.E
61	Mrs. K.RAJESWARI	ASSISTANT PROFESSOR	E.C.E
62	Mrs.RAJKUMARI	ASSISTANT PROFESSOR	E.C.E
63	Mrs.J. SHANTHI	ASSISTANT PROFESSOR	E.C.E
64	Mr. N. MANOJ KUMAR REDDY	ASSISTANT PROFESSOR	E.C.E
65	MRS. S.K. DEEPARANI	ASSISTANT PROFESSOR	E.C.E
66	Mrs. G. SINDHURA BHARGAVI	ASSISTANT PROFESSOR	E.C.E
67	Dr. K. MURALI	PROFESSOR & HOD	E.C.E

68	Dr. K. SANTHI SAGAR REDDY	PROFESSOR	E.C.E
69	Dr. M. CHANDRA MOHAN REDDY	PROFESSOR	E.C.E
70	Dr. E. VIJAY LAKSHMI	PROFESSOR	E.C.E
71	Mr. B. SUKUMAR	ASSOCIATE PROFESSOR	E.C.E
72	Mrs. SD. ATHIKA SULTANA	ASSISTANT PROFESSOR	E.C.E
73	Mrs. A. VIDYULLATHA	ASSISTANT PROFESSOR	E.C.E
74	Mr. A. SIVA SAI KUMAR	ASSISTANT PROFESSOR	E.C.E
75	Mrs. I. DIVYA	ASSISTANT PROFESSOR	E.C.E
76	Miss. T. RAJITHA	ASSISTANT PROFESSOR	E.C.E
77	Mr. V. SUDHEER	ASSISTANT PROFESSOR	E.C.E
78	Mrs. K. S. GOMATHI	ASSISTANT PROFESSOR	E.C.E
79	Mr. V. KIRAN LAL	ASSISTANT PROFESSOR	E.C.E
80	Mrs. JK. NEELIMA BAI	ASSISTANT PROFESSOR	E.C.E
81	Miss. T. JYOTHI	ASSISTANT PROFESSOR	E.C.E
82	Mrs. R. PRASHANTHI	ASSISTANT PROFESSOR	E.C.E
83	Mr. P. SRAVAN KUMAR REDDY	ASSISTANT PROFESSOR	E.C.E
84	Mr. M. MURALIDHAR	ASSOCIATE PROFESSOR	E.C.E
85	Mr. C.PAVAN KUMAR	ASSISTANT PROFESSOR	E.E.E
86	Mr. N.KRISHNA MOHAN	ASSOCIATE PROFESSOR	E.E.E
87	Mrs. M.BHARGAVI	ASSISTANT PROFESSOR	E.E.E
88	Mr. K. PENCHAL. KISHORE	ASSISTANT PROFESSOR	E.E.E
89	Mr. B.SURESH	ASSISTANT PROFESSOR	E.E.E
90	Dr. G.SRINIVASULU	PROFESSOR & PRINCIPAL	E.E.E
91	Dr. G.VENKATESWARLU	PROFESSOR & HOD	E.E.E
92	Dr. SHANMUGHAM PRABHU RAJ	PROFESSOR	E.E.E
93	Dr. B.AKHIB KHAN	PROFESSOR	E.E.E
94	Mrs. M.SUNEETHA	ASSOCIATE PROFESSOR	E.E.E
95	Mr. K.VENKATA KISHORE	ASSOCIATE PROFESSOR	E.E.E
96	Mr. D.VENKATA BRAHMANAIDU	ASSISTANT PROFESSOR	E.E.E
97	Mr. A.PRASAD	ASSISTANT PROFESSOR	E.E.E
98	Mrs. A.DEEPIKA	ASSISTANT PROFESSOR	FED
99	Mrs. P.SINDHOORI	ASSISTANT PROFESSOR	FED
100	Mr. SD.MUSHTAQ AHAMED	ASSISTANT PROFESSOR	FED
101	Mrs. K. PRASANTHI	ASSISTANT PROFESSOR	FED
102	Dr. KARTHIK	ASSISTANT PROFESSOR	FED
103	Mr. R.C.S. AKHIL	ASSISTANT PROFESSOR	FED
104	Mrs. G. VIJAYA LAKSHMI	ASSISTANT PROFESSOR	FED
105	Dr. U.SUBRAMANYAM	PROFESSOR & HOD	FED
106	Dr. Y.SREENIVASULU	PROFESSOR	FED
107	Dr. I. VISWANATH	PROFESSOR	FED
108	Dr. SK.FATHIMA	PROFESSOR	FED
109	Dr. A.B.RAVI KUMAR	PROFESSOR	FED
110	Dr. SK.SHAHEENoor BASHA	ASSOCIATE PROFESSOR	FED
111	Mr. V.VENKATESWARA RAO	ASSOCIATE PROFESSOR	FED
112	Mr. T.P.VARA PRASAD	ASSOCIATE PROFESSOR	FED
113	Mr. N. RADHA KRISHNA MURTHY	ASSOCIATE PROFESSOR	FED
114	Mrs. M.AYESHA BEGUM	ASSOCIATE PROFESSOR	FED
115	Mr. K.SUDHAKAR	ASSOCIATE PROFESSOR	FED
116	Mrs. Y.NAGAVENI	ASSISTANT PROFESSOR	FED
117	Mr. V.RAVEENDRA	ASSISTANT PROFESSOR	FED



118	Mr. T.RAM MOHAN REDDY	ASSISTANT PROFESSOR	FED
119	Mr. S.RAVI KIRAN	ASSISTANT PROFESSOR	FED
120	Mr. S.KIRAN KUMAR	ASSISTANT PROFESSOR	FED
121	Mrs. N.YAMINI	ASSISTANT PROFESSOR	FED
122	Mr. M.PARAMA SIVAM	ASSISTANT PROFESSOR	FED
123	Miss. E.SWATHI	ASSISTANT PROFESSOR	FED
124	Miss. SK. HANEEFA SULTANA	ASSISTANT PROFESSOR	FED
125	Mr. B. MAHESH	ASSISTANT PROFESSOR	FED
126	Miss. P. JYOTHI MANASA	ASSISTANT PROFESSOR	FED
127	Mrs. MD. MUBASHARIN	ASSISTANT PROFESSOR	FED
128	Miss. B. CHERISHMA	ASSISTANT PROFESSOR	FED
129	Mr. B. KRISHNA KISHORE	ASSISTANT PROFESSOR	FED
130	Miss. N RAJESWARI	ASSISTANT PROFESSOR	FED
131	Mr.G MAHESH	ASSISTANT PROFESSOR	FED
132	Miss. A HARIPRIYA	ASSISTANT PROFESSOR	FED
133	Mr. S. HARIBABU	ASSISTANT PROFESSOR	FED
134	Mr.G RAJESH	ASSISTANT PROFESSOR	FED
135	Miss. R. VIJAYA	ASSISTANT PROFESSOR	FED
136	Mrs. M. SUPRAJA	ASSISTANT PROFESSOR	FED
137	Mr. V. SUNDEEP REDDY	ASSISTANT PROFESSOR	FED
138	Mr. P. ANIL KUMAR	ASSISTANT PROFESSOR	FED
139	Miss. M.LEELA MOUNIKA	ASSISTANT PROFESSOR	FED
140	Mrs. S.SUNEETHA	ASSISTANT PROFESSOR	FED
141	Mr. N.V.SURYA NARAYANA	ASSISTANT PROFESSOR	FED
142	Mr. D. PRASAD	ASSISTANT PROFESSOR	FED
143	Miss. J. MAMATHA	ASSISTANT PROFESSOR	FED
144	Mr. V. MASTHANAIH	ASSISTANT PROFESSOR	FED
145	Dr.CH. ESWARAMMA	ASSOCIATE PROFESSOR	M.B.A
146	Dr.G.DHANANJHAY	PROFESSOR	M.B.A
147	Dr.B.VENKATESWARLU	PROFESSOR	M.B.A
148	Dr.K.SAI KUMAR	PROFESSOR	M.B.A
149	Dr.G. MALYADRI	ASSOCIATE PROFESSOR	M.B.A
150	Dr.SK. KARIM	ASSOCIATE PROFESSOR	M.B.A
151	Mrs.V.VASAVI	ASST PROFESSOR	M.B.A
152	Mr.B.V.SRIDHAR	ASST PROFESSOR	M.B.A
153	Mr.M.SIVA	ASST PROFESSOR	M.B.A
154	Mrs.CH.JYOTSNA DEVI	ASST PROFESSOR	M.B.A
155	Mr.SK. KARIN	ASST PROFESSOR	M.B.A
156	Miss.A.BHAVYA	ASST PROFESSOR	M.B.A
157	Mrs.K.PAVANI	ASST PROFESSOR	M.B.A
158	Mrs.B.MEGHANA	ASST PROFESSOR	M.B.A
159	Mrs.V. SIREESHA	ASST PROFESSOR	M.B.A
160	Mrs.SHARMILA BEGUM	ASST PROFESSOR	M.B.A
161	Mrs.S. RAJESHWARI.	ASST PROFESSOR	M.B.A
162	Miss. B. SARANYA	ASSISTANT PROFESSOR	M.C.A
163	Mrs. P. RAMYA	ASSISTANT PROFESSOR	M.C.A
164	Miss. I SRAVANI	ASSISTANT PROFESSOR	M.C.A
165	Mrs. T.SRILATHA	ASSISTANT PROFESSOR	M.C.A
166	Mrs. G.DEEPTHI	ASSISTANT PROFESSOR	M.C.A
167	Mr. K. BHARGAV SAI	ASSISTANT PROFESSOR	M.C.A

168	Miss. G. AISWARYA CHANDRAN	ASSISTANT PROFESSOR	M.C.A
169	Miss. K. AUDI LAKSHMI	ASSISTANT PROFESSOR	M.C.A
170	Miss. G. SASIKALA	ASSISTANT PROFESSOR	M.C.A
171	Mr. G. PRAVEEN	ASSISTANT PROFESSOR	M.C.A
172	Mr. J. VAMSI	ASSISTANT PROFESSOR	M.C.A
173	Miss. P. LALITHA SAGARI	ASSISTANT PROFESSOR	M.C.A
174	Mr. B. JOHN PETER	ASSISTANT PROFESSOR	M.C.A
175	Mrs. V. BHARGAVI	ASSISTANT PROFESSOR	M.C.A
176	Miss. P.LAVANYA	ASSISTANT PROFESSOR	M.C.A
177	Miss. P. MOUNIKA	ASSISTANT PROFESSOR	M.C.A
178	Mr. P PANDU RANGA	ASSISTANT PROFESSOR	M.C.A
179	Mrs.A. SUBHASHINI	ASSISTANT PROFESSOR	M.C.A
180	Miss. M. LAKSHMI SOUJANAYA	ASSISTANT PROFESSOR	M.C.A
181	Mrs. SHAIK MEHAR TAJ	ASSISTANT PROFESSOR	M.C.A
182	Dr. K.M. VARA PRASAD	PROFESSOR & HOD	M.C.A
183	Mr.P.NIRANJAN	ASSOCIATE PROFESSOR	M.E
184	Dr.B V R M KUMAR	PROFESSOR	M.E
185	Mr. T. UMAMAHESH	ASSISTANT PROFESSOR	M.E
186	Dr.B. DATTATRAYA SARMA	PROFESSOR & DIRECTOR	M.E
187	Dr.A.V.S SREEDHAR KUMAR	PROFESSOR & HOD	M.E
188	Mrs.G.V. NAGAMANI	ASSOCIATE PROFESSOR	M.E
189	Mr.I.V. YESWANTH	ASSISTANT PROFESSOR	M.E

## 16. Fee Details

Fee Structure:

B.Tech :Rs. 47,200/-

MBA :Rs. 43,000/-

MCA :Rs. 44,900/-

M.Tech :Rs, 39,000/-

Time Schedule for payment of Fee for the entire Programme:

4 Years for UG Programme

2 Years for PG Programme

## 17. Admission

Admissions for the Academic Year 2024-2025

Name of the course	A.Y- 2024-25	
	INTAKE - 2024-25	Admissions - 2024-25
B.TECH-CIVIL	30	33
B.TECH-EEE	60	66
B.TECH-MECH	30	28
B.TECH-ECE	180	198
B.TECH-ECE-ACT	60	66
B.TECH-ECE-VLSI	60	66
B.TECH-CSE	180	198
B.TECH-CSE-AI	60	66
B.TECH-CSE-AIML	60	66
B.TECH-CSE-DS	60	66
MBA	120	113
MCA	180	198
M.Tech-EPS	12	3
M.Tech-VLSI	12	6
M.Tech-CSE	12	2

## 18. Admission Procedure

APEAMCET

Department of technical Education & Andhra Pradesh state council of Higher Education

<https://apeamcet.nic.in/Default.aspx>

➤ Number of seats allotted to different Test Qualified candidate separately (AIEEE/ CET (State conducted test/ University tests/ CMAT/ GPAT)/ Association conducted test)

1. APEAMCET- I B.TECH
2. APECET - II B.TECH
3. APICET - MBA/MCA
4. APPGECET - M.TECH
5. GATE - M.TECH

Information on Admissions for the various courses offered by the college:

### Under Graduate Courses

S.No	Name of the Course	Eligibility	Duration
1	B.Tech - Civil Engineering	Should have passed SSC from any State Board / CBSE / ICSE with Mathematics, Physics, Chemistry and Intermediate/Diploma from any State Board/ Recognized Board of Studies	4 years
2	B.Tech - Computer Science and Engineering		4 years
3	B.Tech - Artificial Intelligence		4 years
4	B.Tech - Artificial Intelligence and Machine Learning		4 years
5	B.Tech - Data Science		4 years
6	B.Tech - Electrical and Electronics Engineering		4 years
7	B.Tech - Electronics and Communication Engineering		4 years
8	B.Tech - VLSI Design And Technology		4 years
9	B.Tech - Advanced Communication Technology		4 years
10	B.Tech - Mechanical Engineering		4 years

### PG Courses

S.No	Name of the	Eligibility	Duration
------	-------------	-------------	----------

	Course		
1	M.Tech - Computer Science and Engineering	B.E./ B.Tech. (CSE/ IT / EEE/ ECE/ Electronics/I&C/E&I/Instrumentation) or M.C.A. or M.Sc (Mathematics) / M.Sc. 5 years integrated (IT / CS / Software Engineering)	2 years
2	M.Tech - VLSI Design	B.E./ B.Tech. (EEE/ ECE/ Electronics/ E&I/ I&C/Instrumentation / M.Sc., Electronics)	
3	M.Tech - Electrical Power Systems	B.E./ B.Tech. (EEE/ ECE/ Electronics/ E&I/ I&C/Instrumentation/ Biomedical/ Biomedical Instrumentation) / M.Sc., Electronics	
4	Master of Business Administration (MBA)	A Bachelor's Degree in Engineering / Arts / Sciences	
5	Master of Computer Applications (MCA)	A Bachelor's Degree in Engineering/Science	

## ADMISSION PROCEDURE

### B.Tech

#### B.Tech Four Years Programme (Regular):

Students seeking admission to the first semester of B.Tech Programme should have passed the Intermediate Examinations (10+2) with Mathematics, Physics and Chemistry as prescribed by the Andhra Pradesh State Council for Higher Education (APSCHE). Admissions to B.Tech Programme shall be through AP-EAPCET test conducted by the State Government of Andhra Pradesh. The total seats available as per the approved intake are grouped into two categories i.e. category A and Category B with a ratio of 70: 30 as per the state government guidelines vide G.O No.52. The admissions for category A and B seats shall be as per the guidelines of Andhra Pradesh State Council for Higher Education (APSCHE) in consonance with government reservation policy.

Under Category A: 70% of the seats are filled through EAMCET counseling.  
Under Category B: 30% seats are filled based on 10+2 merits in compliance with guidelines of APSCHE.

B.Tech Lateral Entry Programme: Students who have acquired a Diploma in Engineering / Technology awarded by the State Board of Technical Education, Andhra Pradesh or its equivalent are eligible for admission to the third semester of the B.Tech Programme under Lateral Entry system. Under this system, seats sanctioned by the State Government will be available in each course as

supernumerary seats. Admissions to this three year B. Tech lateral entry Programme will be through ECET.

## **MBA**

### **M.B.A Two Years Programme (Regular)**

Admission to the above programme shall be made subject to the eligibility, qualifications and specialization prescribed by the University for each programme, from time to time. Admissions shall be made either on the basis of rank obtained by the qualified candidates at an Entrance Test i.e ICET score, subject to reservations prescribed by the Government policies from time to time. The total seats available as per the approved intake are grouped into two categories i.e. category A and Category B with a ratio of 70: 30 as per the state government guidelines vide G.O No.52.

The admissions for category A and B seats shall be as per the guidelines of Andhra Pradesh State Council for Higher Education (APSCHE) in consonance with government reservation policy.

Under Category A: 70% of the seats are filled through ICET counseling. Under Category B: 30% seats are filled based on UG merit in compliance with guidelines of APSCHE.

The course duration for the award of the Degree in Master of Business Administration (MBA) will be two academic years, with two semesters in each year. However if a student is unable to complete the course within 2 years, he/she can do so by giving more attempts but within 4 consecutive academic years from the date of admission.

## **MCA**

### **M.C.A Two Years Programme (Regular)**

Admission to the above programme shall be made subject to the eligibility, qualifications and specialization prescribed by the University for each Programme, from time to time. Admissions shall be made either on the basis of merit rank obtained by the qualified candidates at an Entrance Test i.e. ICET score, subject to reservations prescribed by the Government policies from time to time.

The total seats available as per the approved intake are grouped into two categories i.e. category A and Category B with a ratio of 70: 30 as per the state government guidelines vide G.O No.52.

The admissions for category A and B seats shall be as per the guidelines of Andhra Pradesh State Council for Higher Education (APSCHE) in consonance with government reservation policy.

Under Category A: 70% of the seats are filled through ICET counseling. Under Category B: 30% seats are filled based on UG merit in compliance with guidelines of APSCHE.

The course duration for the award of the Degree in Master of Computer Applications (MCA) will be two academic years, with two semesters in each year. However if a student is unable to complete the course within 2 years, he/she can do so by giving more attempts but within 4 consecutive academic years from the date of admission.

## **M.Tech**

### **M.Tech**

#### **Two Years Programme (Regular)**

Admission to the above programme shall be made subject to the eligibility, qualifications and specialization prescribed by the University for each Programme, from time to time. Admissions shall be made either on the basis of merit rank obtained by the qualified candidates at an Entrance Test i.e. GATE/PGE CET score, subject to reservations prescribed by the Government policies from time to time. The total seats available as per the approved intake are grouped into two categories i.e. category A and Category B with a ratio of 70: 30 as per the state government guidelines vide G.O No.52.

The admissions for category A and B seats shall be as per the guidelines of Andhra Pradesh State Council for Higher Education (APSCHE) in consonance with government reservation policy.

Under Category A: 70% of the seats are filled through ICET counseling. Under Category B: 30% seats are filled based on UG merit in compliance with guidelines of APSCHE.

The course duration for the award of the Degree in M.Tech will be two academic years, with two semesters in each year. However if a student is unable to complete the course within 2 years, he/she can do so by giving more attempts but within 4 consecutive academic years from the date of admission.

- The waiting list shall be activated only on the expiry of date of main list
- The policy of refund of the Fee, in case of withdrawal, shall be clearly notified

## **19. Criteria and Weightages for Admission**

The main criteria to get admission are only the exam conducted by the state government i.e., the weightage is based on the rank in the exam.

- Mention the minimum Level of acceptance, if any

Cut-off Levels of percentage and percentile score of the candidates in the admission test for the last three years

2023 Admissions RANK ANALYSIS													
S. NO	CASTE	B. TECH EAPCET										I.CET	
		CSE	CSE-AI	CSE-AI&ML	CSE-DS	ECE	ECE-ACT	ECE-VLSI	EEE	MECH	CIV	MBA	MCA
1	OC-BOYS	32697	39764	26219	45018	53689	75128	72785	85185	126838	114466	35568	15780
2	OC-GIRLS	34595	36934	33674	41613	53868	76829	52210	98599	-	106780	31717	27652
3	SC-BOYS	58134	92115	80031	113665	134975	143936	147710	144172	138846	-	37001	30699
4	SC-GIRLS	60180	103977	90170	123355	133840	143936	134764	144172	-	-	40271	38895
5	ST-BOYS	118462	137958	147078	149497	83946	89237	-	149947	-	-	-	-
6	ST-GIRLS	129094	140928	147078	-	143579	89237	-	149947	-	-	-	-
7	BCA-BOYS	31728	42842	53678	63333	72168	134408	88133	125217	144438	115682	32880	31838
8	BCA-GIRLS	33342	57623	61709	68482	74345	109354	105650	90211	-	-	30587	36969
9	BC.B-BOYS	57335	63715	46633	61951	83190	116371	143481	141221	130229	-	-	38539
10	BC.B-GIRLS	63708	55118	39219	89617	82243	124405	102881	116961	-	-	20245	38060
11	BC.C-BOYS	63878	-	-	83664	-	-	-	-	57113	-	-	-
12	BC.C-GIRLS	63878	-	-	83664	-	-	-	-	-	-	-	-
13	BC.D-BOYS	47073	51947	51337	-	81383	122584	112024	120588	-	-	33561	36967
14	BC.D-GIRLS	49403	60705	64158	73093	93562	118135	96485	115445	-	-	32059	35629
15	BC.E-BOYS	34366	39544	33806	52259	80029	14392	83851	149511	125743	147203	17474	34816
16	BC.E-GIRLS	28425	46533	39064	52717	82483	105930	104841	84100	-	-	5714	33782
17	OC.EWS-BOYS	33001	39764	34408	47881	62892	93883	95789	127960	126838	114466	-	40794
18	OC.EWS-GIRLS	36475	43903	43266	47886	68677	128825	86375	127702	-	106780	-	35319

## ACADEMIC YEAR 2022-2023

ESTD	branch_code	OC_BOYS	OC_GIRLS	SC_BOYS	SC_GIRLS	ST_BOYS	ST_GIRLS	BCA_BOYS	BCA_GIRLS	BCB_BOYS	BCB_GIRLS	BCC_BOYS	BCC_GIRLS	BCD_BOYS	BCD_GIRLS	BCE_BOYS	BCE_GIRLS	OC_EWS_BOYS	OC_EWS_GIRLS
CIV	69642	65669	65669	169361	144266	126964	126964	123834	147249	166359	143751	165966	165966	127456	158684	-	-	147397	147397
CSE	23486	24601	23068	56922	77324	172082	164648	43377	45591	49000	45545	91623	91623	36088	29583	43926	32076	31974	29725
ECE	40174	166430	50905	162773	160973	169913	170939	69618	57955	93082	89719	103403	103403	97312	85674	64280	75750	70819	65050
EEE	64732	88353	76099	173028	114712	93224	115834	107733	99348	124154	93826	-	-	118376	123130	113525	113525	144832	75262
MEC	89248	106714	106714	107725	107725	-	-	151788	151788	147324	147324	-	-	150773	150773	168446	168446	166411	166411

## ACADEMIC YEAR 2021-2022

ESTD	branch_code	OC_BOYS	OC_GIRLS	SC_BOYS	SC_GIRLS	ST_BOYS	ST_GIRLS	BCA_BOYS	BCA_GIRLS	BCB_BOYS	BCB_GIRLS	BCC_BOYS	BCC_GIRLS	BCD_BOYS	BCD_GIRLS	BCE_BOYS	BCE_GIRLS	OC_EWS_BOYS	OC_EWS_GIRLS
CIV	69642	75500	132643	132643	129839	129839	109360	109360	69642	77126	69642	75500	69642	75500	69642	75500	-	-	40800
CSE	23486	24429	77765	108523	84716	117557	44299	44299	46018	47786	23486	69852	38938	38938	31323	31323	12777	43880	40800
ECE	40174	51948	100938	125856	121360	129750	71150	71150	70411	70411	106524	106524	80137	80137	90185	90185	27075	23562	40800
EEE	64732	64732	132465	132465	132690	132690	86793	99390	117566	117566	89811	89811	84809	107970	73357	88341	52326	115133	40800
MEC	89248	89248	106028	127556	89248	89248	91959	91959	89248	89248	89248	89248	89248	89248	122640	122640	96186	117960	40800

## 20. List of Applicants

- List of candidate whose applications have been received along with percentile/percentage score for each of the qualifying examination in separate categories for open seats. List of candidate who have applied along with percentage and percentile score for Management quota seats





ANDHRA PRADESH STATE COUNCIL OF HIGHER EDUCATION  
(A Statutory Body of the Government of A.P.)

3rd, 4th and 5th floors, Neeladri Towers, Sri Ram Nagar, 6th Battalion Road  
Atmakur(V), Mangalagiri(M), Guntur District, Andhra Pradesh

Web: [www.apsche.org](http://www.apsche.org). Email: [specialofficerapsche@gmail.com](mailto:specialofficerapsche@gmail.com)

APEAPCET - 2024 (ADMISSIONS)

FINAL LIST OF PROVISIONALLY ADMITTED CANDIDATES BY THE CONVENER

COLLEGE: NARAYANA ENGINEERING COLLEGE [NARN], NLR

Approved List

S.NO	HT.NO	RANK	CANDIDATE NAME	FATHER NAME	ALLOTTED CATEGORY	GENDER	CA&TE	REGION	FEE REIMBURSEMENT	BRANCH
1	90779030152	35488	A H KIRANMAYEE	A N HARNATHBABU	SC_GIRLS_UR	F	SC	SVU	N	CAI
2	90679010212	39439	ADDANKI NAGA NEETHIKA	ADDANKI MURALIKRISHNA	EWS_GIRLS_SVU	F	OC	SVU	N	CAI
3	90579030136	28995	ADDEPALLI AKSHATHA	ADDEPALLI TYAGARAJU	OC_GEN_SVU	F	OC	SVU	Y	CAI
4	90479010191	64785	ALANKARAM HIMAJA	ALANKARAM UMAKANTH	BC_D_GEN_SVU	F	BC_D	SVU	Y	CAI
5	90679030016	19048	ALLAM ARPITHA	ALLAM VELANGINI INNA REDDY	OC_GEN_UR	F	OC	SVU	Y	CAI
6	90779030149	41563	AMBURU SNEHA	AMBURU SUDHAKAR	BC_B_GEN_SVU	F	BC_B	SVU	Y	CAI
7	90879010053	37551	ANNAM ARCHANA	ANNAM NAGESWARA RAO	BC_B_GEN_SVU	F	BC_B	SVU	Y	CAI
8	90779010025	97691	ARAIVA SUKEERTHAN	ARAIVA SASIKUMAR	SC_GEN_SVU	M	SC	SVU	N	CAI
9	90579030007	64677	BALABOMMU NIHARIKA	BALABOMMU VIJAY KUMAR	BC_D_GEN_SVU	F	BC_D	SVU	Y	CAI
10	90255020081	28565	BURRA PRIYANKA	BURRA DORASWAMY	OC_GIRLS_SVU	F	BC_B	SVU	Y	CAI
11	90879030153	55444	CHINTALA VENUMADHAVA	CHINTALA KUPPUSWAMY	BC_D_GEN_SVU	M	BC_D	SVU	Y	CAI
12	90379020077	93259	DASARI NYANSI	DASARI RAVINDRA	SC_GEN_SVU	F	SC	SVU	Y	CAI
13	90658040058	161657	DEEPAGA SIRI	DEEPAGA CHAKRAVARTHY	SC_GIRLS_SVU	F	SC	SVU	Y	CAI
14	90255020229	29874	DEVINENI HINDHUA	DEVINENI SATYANARAYANA	OC_PWD_GEN_SVU	F	OC	SVU	Y	CAI
15	90779020046	26457	EGUTURU MAHALAKSHMI	EGUTURU MAHESH BABU	OC_GEN_SVU	F	BC_A	SVU	Y	CAI
16	90379030030	66378	GARLAPATI BHARGAVI	GARLAPATI RATHNAM	SC_GIRLS_SVU	F	SC	SVU	Y	CAI
17	90577010055	93680	GODA JOY MERLIN	GODA SUBHAKAR	SC_GEN_SVU	F	SC	SVU	N	CAI
18	90179020042	26901	GOURAVARAM GNANA SRITHA	GOURAVARAM SUBBARAO	OC_GEN_SVU	F	OC	SVU	N	CAI
19	90358020470	49169	IMMANDI SRI LAKSHMI CHAKRAVARTHI	IMMANDI NARAYANA RAO	BC_B_GEN_UR	F	BC_B	AU	Y	CAI

	<p align="center"><b>ANDHRA PRADESH STATE COUNCIL OF HIGHER EDUCATION</b>  <b>(A Statutory Body of the Government of A.P.)</b>  <b>3rd, 4th and 5th floors, Neeladri Towers, Sri Ram Nagar, 6th Battalion Road</b>  <b>Atmakur(V),Mangalagiri(M),Guntur District, Andhra Pradesh</b>  <b>Web: <a href="http://www.apsche.org">www.apsche.org</a>. Email: <a href="mailto:specialofficerapsche@gmail.com">specialofficerapsche@gmail.com</a></b></p>									
	<p align="center">PROCEEDINGS OF THE CHAIRMAN (i/c), A.P STATE COUNCIL OF HIGHER EDUCATION, GUNTUR</p>									
<p align="center">Procs.No. APSCHE/APEAPCET-2024/CAT-B/Approval/NARN/JNTUA Dt :14-10-2024</p>										
<p><b>Sub: APSCHE - APEAPCET-MPC- 2024. Engineering course Admissions under 30% Management Quota (Category B) in Engineering Colleges- Approval / Ratification of admissions – Proceedings issued - reg.</b></p>										
<p><b>Ref:</b></p> <ol style="list-style-type: none"> <li>1. G.O.Ms.No 74, HE (EC-2) Department Dt: 28.07.2011.</li> <li>2. G.O.Ms. No 75, HE (EC-2) Dated: 28.07.2011</li> <li>3. G.O.Ms.No 66, HE (EC-2) Dated: 03.09.2012</li> <li>4. G.O.Ms.No 42, HE (EC-A2) Dated: 05.08.2014</li> <li>5. G.O.Ms.No 20, HE (EC) Dated: 20.04.2021</li> <li>6. G.O.Ms.No 32, HE (EC-2) Dated: 27.08.2022</li> <li>7. Admission details uploaded by the institution as per guidelines in the web portal</li> </ol>										
<p><b>ORDER:-</b></p> <p>Based on the uploaded information of candidates admitted in NARAYANA ENGINEERING COLLEGE [NARN], NLR under 30% management quota in the portal <a href="https://cets.apsche.ap.gov.in">https://cets.apsche.ap.gov.in</a> and on prima facie the scrutiny of the copies of the supporting documents uploaded, the Competent Authority and Chairman, APSCHE hereby accord provisional approval/ratification of the admissions made in the institution as per the rules in force for the year 2024-25. The provisional approval now granted is subject to (i) verification of the original certificates/documents of the students by the affiliating university concerned (ii) withdrawal of the said approval/ratification of all the students or part thereof, if any irregularities are noticed at a later date and (iii) the institution undertakes the responsibility for such irregularities.</p>										
<p align="center"><b>Approved List</b></p>										
<b>S.NO</b>	<b>HT.NO</b>	<b>RANK</b>	<b>CANDIDATE NAME</b>	<b>GENDER</b>	<b>CASTE</b>	<b>REGION</b>	<b>% MARKS</b>	<b>BRANCH</b>	<b>STATE</b>	
1	244109388920	107340	BHEEMIREDDY RISHEETHA	F	OC	SVU	89.67	CAI	AP	
2	443509113804	98924	BIJJAM HRUSHIK REDDY	M	OC	SVU	84.33	CAI	AP	
3	820442728835	108553	CHINNI DHANUSH	M	OC	SVU	82.33	CAI	AP	
4	543981422019	84584	GAJULAPALLI MANIMALA	F	OC	SVU	91.50	CAI	AP	
5	892285441632	NQ	GOPISETTY LOHITHA	F	OC	SVU	83.67	CAI	AP	
6	870542873320	124358	GUNTURI VENKATA HARIKA PAVANA KUMARI	F	OC	SVU	73.50	CAI	AP	
7	874388455959	NQ	KANCHARLA LAKSHMI VYSHNAVI	F	BCB	SVU	81.33	CAI	AP	
8	419224294330	152319	MADUGULA SAI BINDU VYSHNAVI	F	OC	SVU	58.67	CAI	AP	
9	717950941958	NQ	MOGALLAPALLI POOJITHA	F	OC	SVU	92.60	CAI	AP	
10	480573408373	NQ	MOHAMMAD MUQSITH AHMED	M	OC	SVU	82.50	CAI	AP	
11	580445895129	42254	MOHAMMED AMREEN	F	OC	SVU	83.33	CAI	AP	
12	258081340030	NQ	PERURI DHANUSH NARAYANA	M	OC	SVU	58.33	CAI	AP	
13	831897083824	NQ	POKURI JASWANTH	M	SC	SVU	55.33	CAI	AP	



**ANDHRA PRADESH STATE COUNCIL OF HIGHER EDUCATION**  
(A Statutory Body of the Government of A.P.)  
3rd, 4th and 5th floors, Neeladri Towers, Sri Ram Nagar, 6th Battalion Road  
Atmakur(V), Mangalagiri(M), Guntur District, Andhra Pradesh  
Web: [www.apsche.org](http://www.apsche.org). Email: [specialofficerapsche@gmail.com](mailto:specialofficerapsche@gmail.com)

PROCEEDINGS OF THE CHAIRMAN (i/c), A.P STATE COUNCIL OF HIGHER EDUCATION, GUNTUR

Proccgs.No. APSCHE/APEAPCET-2024/SPOT/Approval/NARN/JNTUA Dt :14-10-2024

**Sub:** APSCHE-APEAPCET-MPC-2024-Engineering Course Admissions under Convener Quota (Inst.Spot) in Engineering Colleges- Approval / Ratification of admissions - Proceedings issued - Reg.

**Ref:**  
1. G.O.Ms.No 74,HE (EC-2) Dated:28.07.2011.  
2. G.O.Ms.No 75,HE (EC-2) Dated:28.07.2011.  
3. G.O.Ms.No 20,HE (EC) Dated:20.04.2021.  
4. Admission details uploaded as per guidelines by the institution in the web portal.

**ORDER:-**

Based on the uploaded information of candidates admitted in NARAYANA ENGINEERING COLLEGE [NARN], NELLORE under SPOT in the portal <https://cets.apsche.ap.gov.in> and on prima facie the scrutiny of the copies of the supporting documents uploaded, the Competent Authority and Chairman, APSCHE hereby accord provisional approval/ratification of the admissions made in the institution as per the rules in force for the year 2024-25. The provisional approval now granted is subject to (i) verification of the original certificates/documents of the students by the affiliating university concerned (ii) withdrawal of the said approval/ratification of all the students or part thereof, if any irregularities are noticed at a later date and (iii) the institution undertakes the responsibility for such irregularities.

**Approved List**

S.NO	HT.NO	RANK	CANDIDATE NAME	GENDER	CASTE	REGION	% MARKS	BRANCH	STATE
1	821758151618	NQ	CHINTHAM CHAITRIKA	F	OC	SVU	52	CIV	AP
2	356333424425	NQ	KOTTE SIVA SANKAR	M	OC	SVU	81	CIV	AP
3	829932328637	NQ	UMMADI VENKATA SUBHAKARAN	M	BC_D	SVU	47	CIV	AP
4	249825014902	NQ	KANDHI KATTU PREM KUMAR	M	OC	SVU	60	CSE	AP
5	834831692409	NQ	KOTLAPATI SAHITHI	F	ST	SVU	65.33	CSE	AP
6	262999861119	NQ	MANDE JASWANTH REDDY	M	OC	SVU	54	CSE	AP
7	904694433570	NQ	MULUMUDI JAGADEESHWAR REDDY	M	OC	SVU	53	CSE	AP
8	450759084993	NQ	SHAIK SHARAN	M	BC_E	SVU	63	CSE	AP
9	649443970177	NQ	SHAIK SAMEER	M	BC_E	SVU	50	CSM	AP
10	90577020075	128604	SABBI SWETHA	F	SC	SVU	91.50	ECA	AP
11	457665375827	NQ	BALISSETTY YASASWINI	F	OC	SVU	57.83	ECE	AP
12	251379798744	NQ	BANDLA HARSHA VARDHAN	M	SC	SVU	58.50	ECE	AP
13	728574765101	NQ	KANTE VENKATA GREESHMANTH	M	OC	SVU	75	ECE	AP
14	934908313277	NQ	PUVULLA ANJANESWAR KHYATHI	F	OC	SVU	68	ECE	AP
15	379576667979	NQ	GUNJI JASWANTH	M	BC_A	SVU	90	EEE	AP
16	815084667596	NQ	SHAIK NADEEM	M	OC	SVU	60.9	EEE	AP
17	895652600492	NQ	ALTHURTHI MADHAN	M	OC	SVU	50	MEC	AP

**APECET - 2024 (Admissions)**

**FINAL LIST OF PROVISIONALLY ADMITTED CANDIDATES BY THE CONVENER**

**COLLEGE : NARAYANA ENGINEERING COLLEGE [NARN], SRI POTTI SRI RAMULU NELLORE**

S.No	HT.NO.	RANK	CANDIDATE NAME	FATHER NAME	ALLOTTED CATEGORY	GENDER	CAT.	REG.	FEE REIMBURSEMENT	BRANCH
1	4180010372	5531	SHAIK SUNEHA	SHAIK MAHABOOB BASHA	NARN CAI BC_A_GEN_SVU	F	BC_E	SVU	Y	CAI - COMP SCI AND ENGG. (ARTIFICIAL INTELLIGENCE)
2	4180010228	2796	MOHAMMED ABDUL KALAM	MOHAMMED ASLAM	NARN CAI BC_B_GIRLS_SVU	M	OC	SVU	Y	CAI - COMP SCI AND ENGG. (ARTIFICIAL INTELLIGENCE)
3	4180010227	1962	MOHAMMAD ARSHAD	MOHAMMAD SAMDHANI	NARN CAI OC_GEN_SVU	M	BC_E	SVU	Y	CAI - COMP SCI AND ENGG. (ARTIFICIAL INTELLIGENCE)
4	4184020036	3113	MANNAVARA RAPU SRI KRISHNA KOUSHIK	MANNAVARA PU PRASAD	NARN CAI BC_D_GEN_SVU	M	BC_D	SVU	Y	CAI - COMP SCI AND ENGG. (ARTIFICIAL INTELLIGENCE)
5	4180010418	2657	THUMMALA VENKATA SATHWIK	THUMMALA KAMESWARA RAO	NARN CAI OC_GEN_SVU	M	OC	SVU	Y	CAI - COMP SCI AND ENGG. (ARTIFICIAL INTELLIGENCE)
6	4151020145	4501	M NITHYA	MANJUNATHA	NARN CAI OC_GIRLS_SVU	F	BC_B	SVU	Y	CAI - COMP SCI AND ENGG. (ARTIFICIAL INTELLIGENCE)
7	4180010383	2796	SK AKRAM	SK HAMEED	NARN CIV BC_E_GIRLS_SVU	M	BC_E	SVU	Y	CIV - CIVIL ENGINEERING
8	4180010103	2134	EGGONU THARUN	EGGONU KRISHNA REDDY	NARN CIV OC_PWD_GEN_SVU	M	OC	SVU	Y	CIV - CIVIL ENGINEERING
9	4180010454	1191	VUTUKURU ADHWYTH	VUTUKURU RAMESH	NARN CIV OC_GEN_SVU	M	BC_B	SVU	Y	CIV - CIVIL ENGINEERING
10	4186010221	3178	GANDAVARA RAPU SANDEEP	GANDAVARA PU SURESH	NARN CIV ST_GEN_SVU	M	BC_A	SVU	Y	CIV - CIVIL ENGINEERING
11	4180010283	802	PATHAN SAQIYA	PATAN SYFULLA	NARN CIV OC_GIRLS_SVU	F	OC	SVU	Y	CIV - CIVIL ENGINEERING
12	4180010083	2349	DALAVAI SAI SRINADH	DALAVAI SRINIVASULU	NARN CIV SC_GIRLS_SVU	M	BC_A	SVU	Y	CIV - CIVIL ENGINEERING
13	4180010286	528	PATTAPU AKHIL KUMAR	PATTAPU ASHOK KUMAR	NARN CIV OC_GEN_SVU	M	SC	SVU	Y	CIV - CIVIL ENGINEERING
14	4180010110	2044	GANDHAVA ALLA AKHIL	GANDHAVA LLA DUSHYANTH	NARN CIV SC_GEN_SVU	M	BC_A	SVU	Y	CIV - CIVIL ENGINEERING
15	4180010452	3516	VIRUVURU SUDHEER	VIRUVURU SEENALAH	NARN CIV SC_GEN_SVU	M	SC	SVU	Y	CIV - CIVIL ENGINEERING
16	4180010429	3137	UPPALA VENKATA SAI KARTHIK	UPPALA RAMESH	NARN CIV OC_GIRLS_SVU	M	BC_B	SVU	Y	CIV - CIVIL ENGINEERING
17	4180010349	310	SHAIK MASTHAN	SHAIK MASTAN	NARN CIV OC_GEN_UR	M	BC_B	SVU	N	CIV - CIVIL ENGINEERING
18	4180010279	2421	PAPPU SUMANTH	PAPPU SURESH	NARN CIV OC_SCG_GIRLS_SVU	M	OC	SVU	Y	CIV - CIVIL ENGINEERING
19	4280010250	2580	SHAIK ABDUL RAHAMAN	SHAIK MUTHAHAR BASHA	NARN CSD OC_GEN_SVU	M	BC_E	SVU	Y	CSD - COMPUTER SCIENCE AND ENGINEERING (DATA SCIENCE)
20	4280010287	5736	SHAIK SONU ROSHAN	SHAIK RAFI	NARN CSD SC_GEN_SVU	M	BC_E	SVU	Y	CSD - COMPUTER SCIENCE AND ENGINEERING (DATA SCIENCE)
21	4280010166	6118	MOHAMAD ASMA	MOHAMAD SADIK ALI	NARN CSD BC_B_GIRLS_SVU	F	OC	SVU	Y	CSD - COMPUTER SCIENCE AND ENGINEERING (DATA SCIENCE)





ANDHRA PRADESH STATE COUNCIL OF HIGHER EDUCATION  
(A Statutory Body of the Government of A.P.)  
3rd, 4th and 5th floors, Neeladri Towers, Sri Ram Nagar, 6th Battalion Road  
Atmakur(V), Mangalagiri(M), Guntur District, Andhra Pradesh-522503  
Web: www.apsche.org. Email: specialofficerapsche@gmail.com

PROCEEDINGS OF THE CHAIRMAN(i/c), A.P STATE COUNCIL OF HIGHER EDUCATION, GUNTUR

Procs.No. APSCHE/APECET-2024/SPOT/Approval/NARN/JNTUA Dt : 25/10/2024

Sub:

APSCHE - APECET -2024 - Engineering/Pharmacy Courses Admissions under Convener (Inst.Spot) Category in Engineering/Pharmacy Colleges - Approval/Ratification of admissions - Orders issued - reg.

Ref:

1. G.O.Ms.No 39, HE(EC) Dept Dated: 26.06.2003 and subsequent amendments..
2. G.O.Ms.No 61, HE(EC) Dept Dated: 26.05.2006 and subsequent amendments..
3. Admission details uploaded as per guidelines by the institution in the web portal.

ORDER:

Based on the uploaded information of candidates admitted in NARAYANA ENGINEERING COLLEGE [NARN], SRI POTTI SRI RAMULU NELLORE under Spot in the portal <https://cets.apsche.ap.gov.in> and on prima facie the scrutiny of the copies of the supporting documents uploaded, the Competent Authority and Chairman(i/c), APSCH E hereby accord provisional approval/ratification of the admissions made in the institution as per the rules in force for the year 2024-25. The provisional approval now granted is subject to (i) verification of the original certificates/documents of the students by the affiliating university concerned (ii) withdrawal of the said approval/ratification of all the students or part thereof, if any irregularities are noticed at a later date and (iii) the institution undertakes the responsibility for such irregularities.

Approved List

S.No	HT.NO.	RANK	CANDIDATE NAME	GENDER	CAT.	REGION	% OF MARKS	BRANCH	STATE
1	20241001994	NQ	RAMIREDDY MOHAN REDDY	M	OC	SVU	74	CIV	AP
2	20241002049	NQ	MUTHYAM BALAJI	M	OC	SVU	72	CIV	AP
3	20241003662	NQ	PALAVALLI THANUSRI	F	OC	SVU	72	CSE	AP
4	20241001376	NQ	SMAITI JAYANTH	M	BC_A	SVU	65	ECE	AP
5	20241002439	NQ	KALLU PEETER PINILY	M	SC	SVU	64	EEE	AP
6	20241001067	NQ	MEESALA DHARMENDRA	M	BC_D	SVU	78	MEC	AP
7	20241007927	NQ	SHAIK UBAlDULLAH	M	BC_E	SVU	63	MEC	AP

Competent Authority  
APECET - Admissions 2024

\*\*\* This computer generated Provisional Proceeding Order does not require any authentication. \*\*\*

Generated on: ,29/10/2024 09:45 AM

## 21. Information of Infrastructure and Other Resources Available

### NO OF CLASS ROOMS AND COVERED AREA IN SQ.FT

Institution has well-furnished, spacious classrooms with good ventilation to conduct classes. Classrooms are maintained as per norms for proper visibility of blackboard and audibility. The classrooms are equipped with projectors, fans, lights, audio system and Wi-Fi connectivity.

#### **Tutorial class rooms**

The institution has tutorial classrooms to conduct study hours, remedial classes to clarify the doubts and queries of students.





**AREA DETAILS OF CLASS ROOMS**

S.No	Room Name	Room No	Area in Sq. Ft
1	Tutorial Room	A202	693.78
2	Class Room	A203	716.88
3	Class Room	A204	864.24
4	Class Room	A208	712.10
5	Class Room	A209	715.29
6	Class Room	A211	835.57
7	Class Room	A212	844.33
8	Tutorial Room	A213	617.32
9	Class Room	A218	712.90
10	Class Room	A219	845.92
11	Class Room	A224	713.70
12	Class Room	A225	715.29
13	Class Room	A226	837.96
14	Class Room	A304	710.51
15	Class Room	A305	712.90
16	Tutorial Room	A307	375.96
17	Class Room	A312	900.09
18	Class Room	A313	908.05
19	Class Room	A314	848.31
20	Class Room	A315	854.68
21	Class Room	A317	729.63
22	Class Room	A318	729.63
23	Class Room	A319	710.51
24	Tutorial Room	A322	692.99



25	Class Room	B101	1033.88
26	Tutorial Room	B202	682.55
27	Tutorial Room	B203	682.55
28	Class Room	B302	714.57
29	Class Room	B303	714.57
30	Class Room	B304	1014.67
31	Class Room	B306	726.46
32	Tutorial Room	B307	692.61
33	Tutorial Room	B308	693.52
34	Class Room	B310	717.31
35	Class Room	B311	715.48
36	Class Room	B312	718.23
37	Class Room	B313	716.40
38	Class Room	B315	1003.64
39	Class Room	B316	712.49
40	Class Room	B317	713.39
41	Class Room	B319	1039.80
42	Tutorial Room	B320	696.22
43	Tutorial Room	B321	667.91
44	Class Room	B323	1094.27
45	Class Room	C201	662.41
46	Class Room	C202	680.55
47	Tutorial Room	C207	349.35
48	Tutorial Room	C208	335.74
49	Class Room	C209	678.74
50	Class Room	C301	686.00

51	Class Room	C310	743.16
52	Tutorial Room	C312	692.35
53	Class Room	C313	653.33
54	Class Room	C314	666.94
55	Class Room	C315	599.69
Total Area (Sq. Ft.)			<b>40497.31</b>

**NO OF LAB ROOMS AND COVERED AREA IN SQ.FT**

<b>Department of Electrical &amp; Electronics Engineering</b>			
<b>S.No</b>	<b>Room Name</b>	<b>Room No</b>	<b>Area (Sq. Ft)</b>
1.	Electrical Machines Lab-1	<b>A001</b>	1147.01
2.	Electrical Machines Lab-2	<b>A002</b>	1131.08
3.	Machines & Power Systems Lab	<b>A004</b>	710.51
4.	Control Systems & Simulation Lab	<b>B108</b>	746.73
5.	Electrical Measurements Lab	<b>B109</b>	1013.28
6.	Power Electronics & Simulation Lab	<b>B111</b>	955.43
7.	Electrical Circuits & Simulation Lab	<b>B112</b>	1002.68
8.	Simulation Lab	<b>B113</b>	727.74
9.	EEE Project Lab	<b>B204</b>	1015.58
<b>Total - Area</b>			<b>8450.04</b>
<b>Department of Civil Engineering</b>			
1.	Transportation Engg.Lab	<b>A005</b>	712.9
2.	Concrete Technology Lab	<b>A006</b>	807.28
3.	Strength Of Materials Lab	<b>A007</b>	807.28
4.	Geo Technical Engg.Lab	<b>A009</b>	1141.44
5.	Surveying Lab	<b>A018</b>	414.2
6.	FM & HM Lab	<b>A215</b>	847.51
7.	CAD -Lab	<b>A118</b>	629.26
8.	Geology Lab	<b>A110</b>	710.51
9.	Environmental Lab	<b>A216</b>	836.36
<b>Total - Area</b>			<b>7536.02</b>
<b>Department of Mechanical Engineering</b>			
1.	Manufacturing Technology Lab	<b>A010</b>	852.29
2.	Metrology Lab	<b>A011</b>	876.19
3.	Heat Transfer Lab	<b>A012</b>	836.36
4.	Thermal Engineering Lab	<b>A014</b>	969.38
5.	Engineering Workshop	<b>A015</b>	1977.8
6.	CAM-Lab	<b>A118a</b>	629.26
7.	Material Science Lab	<b>A214</b>	893.71
8.	Machine Tool Lab	<b>A011a</b>	876.19
<b>Total - Area</b>			<b>10292.83</b>

<b>Department of Computer Science Engineering</b>			
1.	Computer Lab -1	<b>A113</b>	1420.22
2.	Computer Lab -2	<b>A112</b>	1530.94
3.	Computer Lab -3	<b>A111</b>	1419.43
4.	Computer Lab -4	<b>A108</b>	808.48
5.	Computer Lab -5	<b>A117</b>	732.81
<b>Total - Area</b>			<b>5911.88</b>
<b>Department of Electronics &amp; Communication Engineering</b>			
1.	Analog & Digital Communication Lab	<b>B206</b>	1056.84
2.	IC\PDC Lab	<b>B207</b>	1031.97
3.	EDC Lab	<b>B210</b>	1039.96
4.	Microwave & Optical Communication Lab	<b>B211</b>	1026.16
5.	ECE Projects Lab	<b>B213</b>	845.07
6.	MP& MC Lab	<b>B214</b>	845.07
7.	ECAD Lab	<b>B218</b>	718.08
8.	DSP Lab	<b>B219</b>	717.17
<b>Total - Area</b>			<b>7280.32</b>
<b>Department of F.E.D</b>			
1.	Chemistry Lab	<b>A308</b>	710.51
2.	Physics Lab	<b>A309</b>	845.92
3.	Drawing Hall-1	<b>A311</b>	1423.41
4.	Drawing Hall-2	<b>A323</b>	1566.79
5.	English Language Lab	<b>A102</b>	1135.06
6.	Communication Lab	<b>A103</b>	855.48
7.	Computer Center (FED)	<b>A107</b>	1286.41
<b>Total - Area</b>			<b>7823.58</b>
<b>Department of M.C.A</b>			
1.	Computer Center	<b>C101</b>	1353.85
<b>Department of M.B.A</b>			
1.	Finance Lab	<b>C107</b>	721.1

### **Power Electronics & Simulation Lab**



## Power Electronics & Simulation Lab



## Machines & Power Systems Lab



## Simulation Lab



## Electrical Measurements Lab





## Electrical Circuits & Simulation Lab



## EEE Project Lab



## Electrical Machines Lab



## DSP Lab



### EDC Lab



### ECAD Lab



### Analog & Digital Communication Lab



### MP& MC Lab





### ECE Projects Lab



### Metrology Lab



### Manufacturing Technology Lab



### Machine Tool Lab



### Thermal Engineering Lab



### Geo Technical Engg.Lab



### Strength of Materials Lab



### Geology Lab





## Surveying Lab



## Computer Lab -1



## Computer Lab -2



## Computer Lab -3

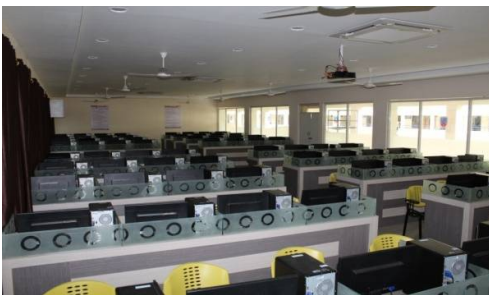

**Drawing Hall**



**English Language Lab**



**Communication Lab**



**Physics Lab**



**Chemistry Lab**



**Engineering Workshop**





### Computer Center (MCA)



### Finance Lab (MBA)



## 22. Computers & Internet:

a) Total number of Computers available (excluding those available

with Library, Administrative offices and Faculty members):

Program	Required computers as per norms		Available computers (number) (b)
	ratio	Number (a)	
UG Engg.	1:10	222	522
PG Engg.	1:4	27	30
MBA	1:6	40	50
MCA	1:4	75	90

b) Internet Bandwidth available : 1000 MBPS

c) Whether Wi-Fi facility is available to staff & students: Yes

## 23. Software

Details of licensed system software available:

(List of License numbers / Key or proof of purchase to be enclosed)

Details of licensed application software available:

SNo	Software	License
1.	Apache Tomcat Server	1
2.	Borland Turbo c	1
3.	Borland Turbo c++	1
4.	Microsoft exchange server 2010(*64)	1
5.	Microsoft office project professional 2010	1
6.	Pro-E	25
7.	Rational Rose	1
8.	Staad Pro	60
9.	Visual Studio 2010 ultimate	1
10.	Weka	1
11.	Windows Server 2008 R2 with service pack(*64)	1

12.	Windows Xp Professional with service pack 2	1
13.	Xilinx 8.0	30
14.	Matlab 2009	60
15.	Mi-Power	5
16.	Win runner	1
17.	SQL Server 2008 R2 Developer Standard Editions	1
18.	ANSYS WORK BENCH	25
19.	Mulltisim	30
20.	Turbo c	OPEN SOURCE
21.	Java	OPEN SOURCE
22.	Android Studio	OPEN SOURCE
23.	Oracle Express Edition	OPEN SOURCE
24.	Gridsim 5.2	OPEN SOURCE
25.	weka	OPEN SOURCE
26.	Apache server	OPEN SOURCE
27.	PHP	OPEN SOURCE
28.	visual studio professional	OLP